

# Michigan Highly Qualified Special Education Guide

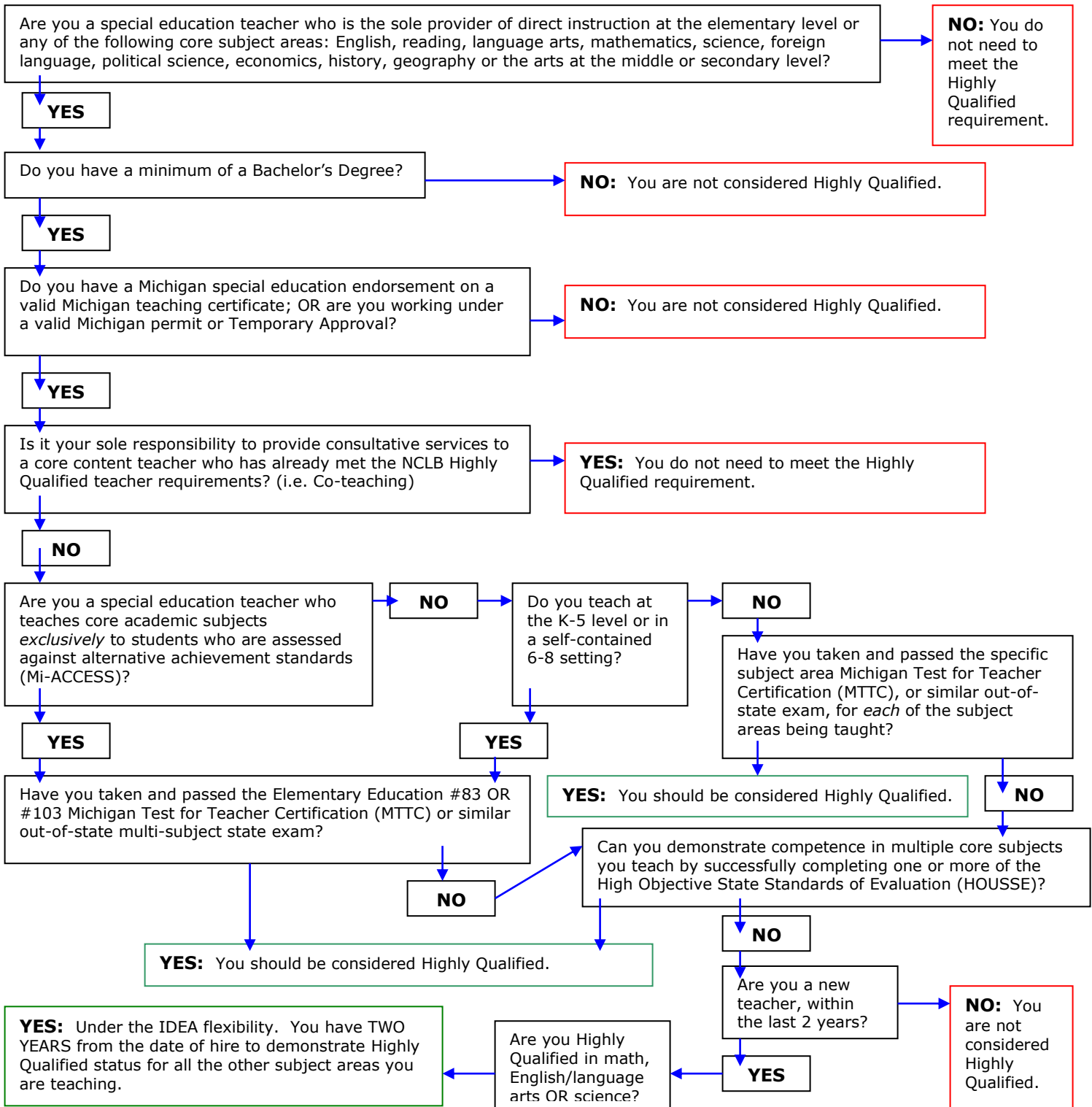

**Note:** This document is to be used as a guide for determining whether a special education teacher may be considered Highly Qualified (HQ) under the No Child Left Behind Act, and is in no way confirmation of a teacher's HQ status. Supporting documentation must be provided to the employing school district.

This document was fashioned after the NASDSE & NEA document titled "What Constitutes a Highly Qualified Special Education Teacher Under the Individuals With Disabilities Education Improvement Act of 2004" dated 2/3/05.

V. 2015-4-28

