



EASTERN MICHIGAN UNIVERSITY

Dr. Martin Luther King, Jr. Celebration 2020

Celebration Co-chairs

Steve Bryant
Doris Fields
Ellen Gold

2020 Celebration

Theme: Rise Up Against Injustice

January 16-21, 2020

34th Annual Celebration

emich.edu/mlk

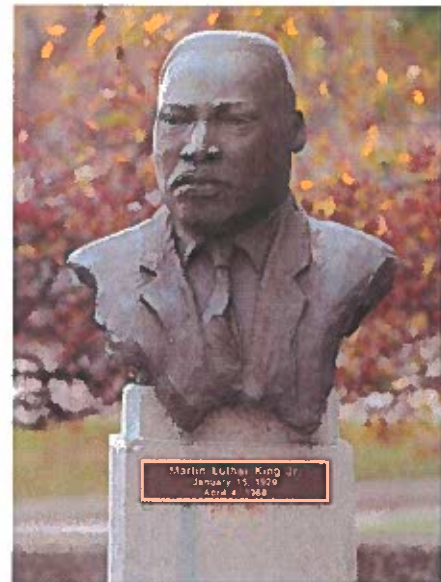

E EASTERN MICHIGAN UNIVERSITY

Schedule of Events: Thursday, Jan 16

**Dr. Martin Luther King, Jr.
Commemorative March**
Welch Hall/MLK Bust
3:30-4:00 p.m.

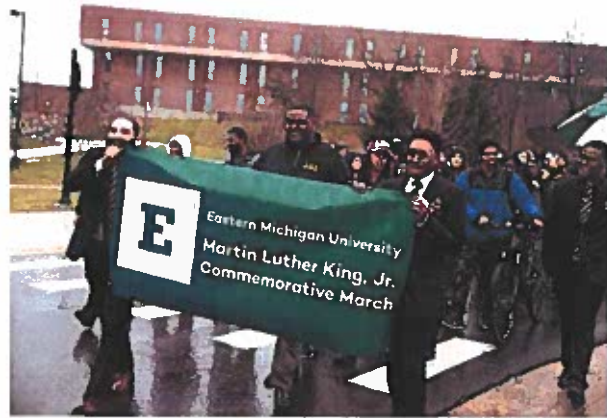

**MLK Opening Celebration
Reception & Essay
Scholarship Showcase**
Student Center – 310 A/B
4:00-5:30 p.m.

Schedule of Events: Friday, Jan 17

MLK Day of Service
Student Center – Ballroom B
9:30 a.m.-1:30 p.m.



**The Color of Drums
Poetry Celebration**
Pease Auditorium
7:00-9:30 p.m.

Schedule of Events: Saturday, Jan 18

MLK Gospel Fest

Pease Auditorium

3:00-6:00 p.m. (Doors Open at 2:30 p.m.)



E EASTERN MICHIGAN UNIVERSITY

Schedule of Events: Sunday, Jan 19

MLK Movie & Discussion

Student Center Auditorium

1:30-4:30 p.m.

Student Leader Dinner with Keynote Speaker: Terrence Roberts

Student Center

5:00-7:00 p.m.

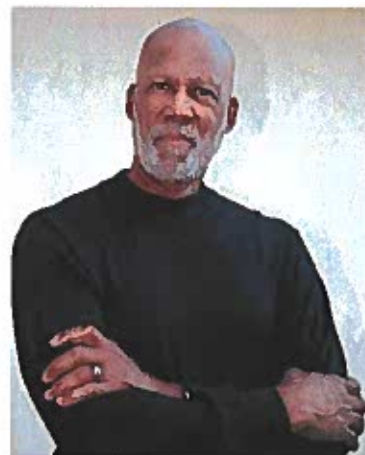

E EASTERN MICHIGAN UNIVERSITY

Schedule of Events: Monday, Jan 20

MLK Academic Programs
Student Center – 3rd Floor
8:30-11:00 a.m.

MLK President's Luncheon
Student Center – Ballroom
11:30 a.m.-1:30 p.m.
(Doors open at 11:00 a.m.)



Schedule of Events: Monday, Jan 20

MLK Keynote Address
Student Center – Auditorium
2:00-3:30 p.m.

CloseUp Theatre Troupe Performances
Student Center – Auditorium
Show #1: 4:30-6:00 p.m.
Show #2: 7:00-8:30 p.m.
(Doors open 30 min prior)

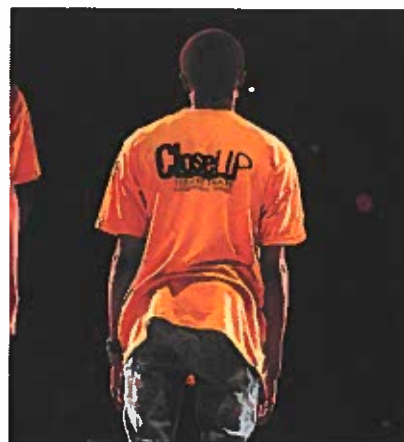

Schedule of Events: Tuesday, Jan 21

**MLK Closing Celebration
Basketball Game**

EMU v. Bowling Green
Convocation Center
7:00-9:00 p.m.



E EASTERN MICHIGAN UNIVERSITY

2020 Celebration Committee Chairs

Mia Milton
Eric Reed
Daisha Dominic*
Shayla Card-Nowlin*
Da'Tuan Stinson*
TaQuinda Johnson
Julia Heck
Calvin McFarland
Abby Davis
Caroline Horste
Kellyn Wilson
Britney Winn

Geoff Larcom
Jeanette Zalba
Vicki Reaume
William Pollard
Mark Lee
Darcy Gifford
Doris Fields
Ellen Gold
Steve Bryant

*denotes students

E EASTERN MICHIGAN UNIVERSITY

For more information

emich.edu/mlk



January 22, 1986 Eastern Echo

JANUARY 20, 1986

PAYING HOMAGE TO 'A DREAM'

From the front page of The Eastern Echo [January, 22, 1986] two days after the first annual celebration of Martin Luther King Jr. Holiday. Pictured are the EMU Gospel Choir that performed Sunday to kick off fundraising efforts for a memorial garden and bust of Dr. King to be placed on campus. Professor Ronald Woods who spoke at an evening dinner about the contributions of Dr. King to the Civil Rights movement is also pictured.